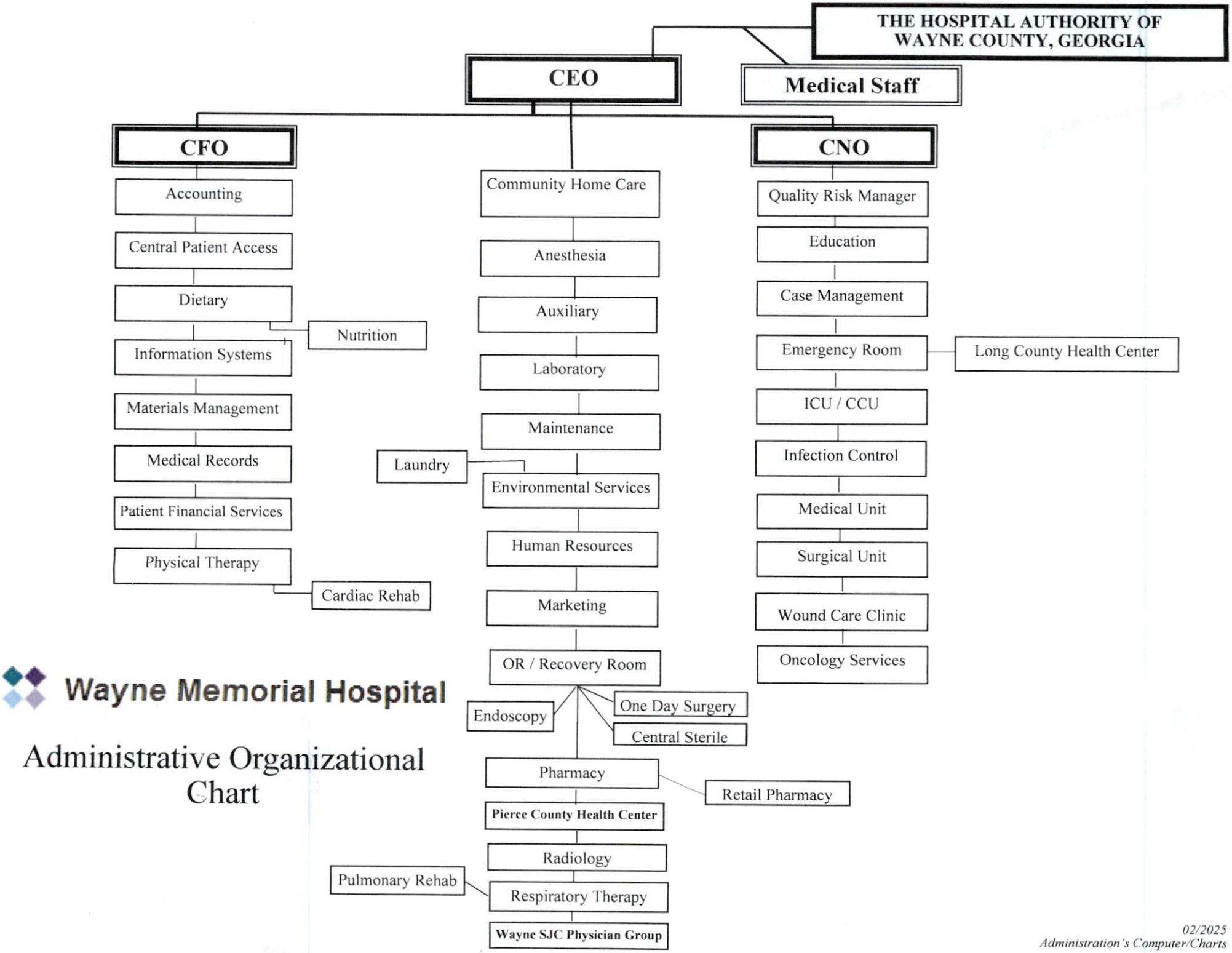
THE HOSPITAL AUTHORITY OF WAYNE COUNTY, GEORGIA
CEO
Medical Staff
CFO
Accounting
Central Patient Access
Dietary
Nutrition
Information Systems
Materials Management
Medical Records
Patient Financial Services
Physical Therapy
Cardiac Rehab
Community Home Care
Anesthesia
Auxiliary
Laboratory
Maintenance
Laundry
Environmental Services
Human Resources
Marketing
OR / Recovery Room
Endoscopy
One Day Surgery
Central Sterile
Pharmacy
Retail Pharmacy
Pierce County Health Center
Radiology
Pulmonary Rehab
Respiratory Therapy
Wayne SJC Physician Group
CNO
Quality Risk Manager
Education
Case Management
Emergency Room
Long County Health Center
ICU / CCU
Infection Control
Medical Unit
Surgical Unit
Wound Care Clinic
Oncology Services
Wayne Memorial Hospital
Administrative Organizational Chart
02/2025
Administration's Computer/Charts